

# Edelweiss Water System Map

## Existing Water System Pipe Sizes

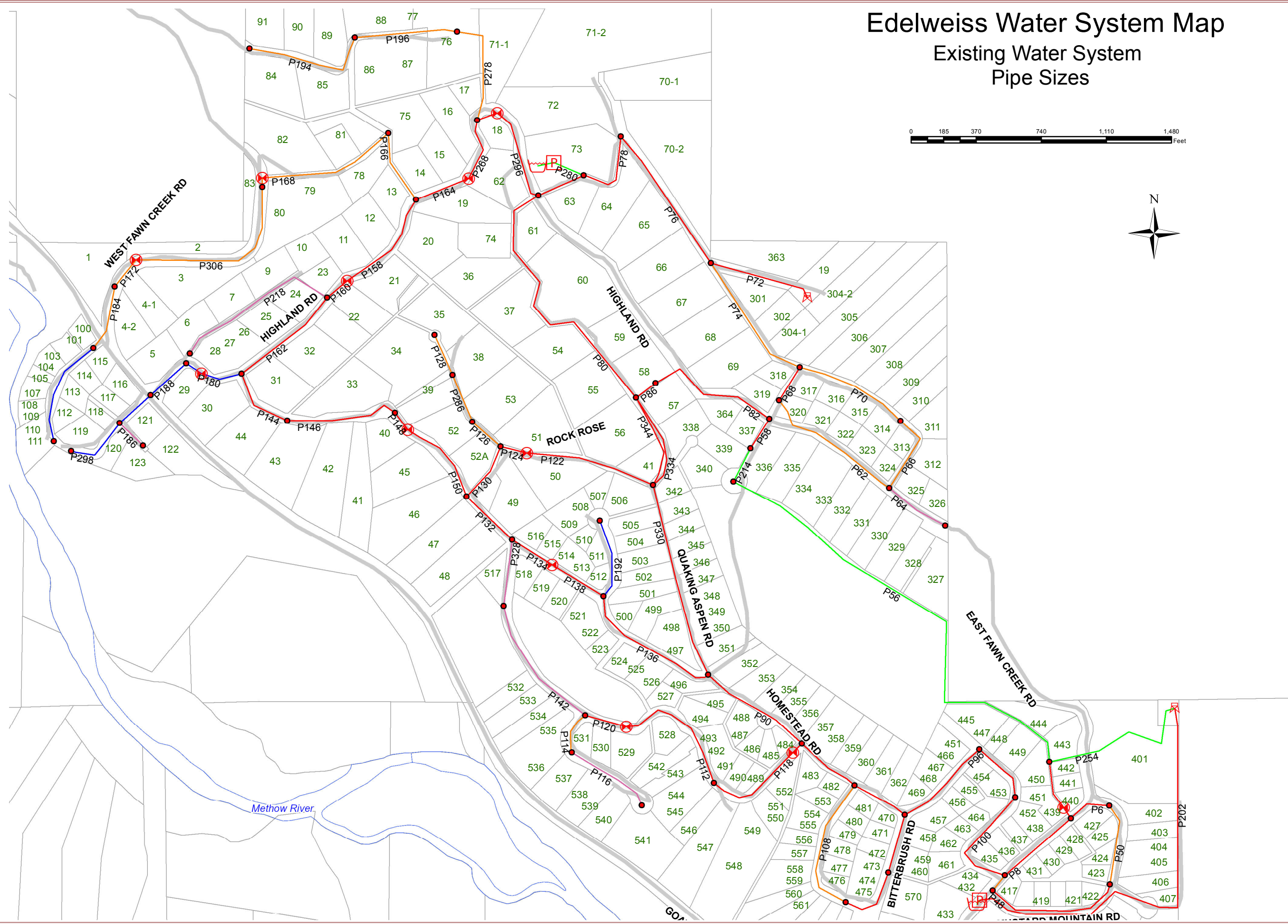
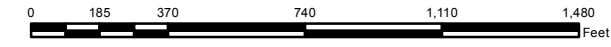

- Legend**
- lotnumbers
  - Junction**
    - <all other values>
  - PIPE**
    - Active
    - Domain
    - Inactive
  - Tank**
    - ⊠ <all other values>
  - TYPE**
    - ⊠ Active
    - ⊠ Domain
    - ⊠ Inactive
  - Reservoir**
    - ⊠ <all other values>
  - TYPE**
    - ⊠ Active
    - ⊠ Domain
    - ⊠ Inactive
  - Pump**
    - ⊠ <all other values>
  - TYPE**
    - ⊠ Active
    - ⊠ Domain
    - ⊠ Inactive
  - Valve**
    - ⊠ <all other values>
  - TYPE**
    - ⊠ Active
    - ⊠ Domain
    - ⊠ Inactive
  - Pipe**
    - DIAMETER
      - less than 1.50
      - 1.50 - 1.50
      - 1.50 - 2.00
      - 2.00 - 3.00
      - 3.00 - 4.00
      - greater than 4.00
    - sde.ERLANSEN.OK\_Parcels